DOCTOR WHO

CLASSICS SERIES 3

IDW

ISSUE #2
$3.99

IDW 10 YEARS

WWW.IDWPUBLISHING.COM • $3.99

00211

8 27714 00145 7

Cover by Robert Hack

HACK
CK

Doctor Who
Classics Series 3 Issue #2

"Voyager" Part 3, 4 and 5

Original Credits:
Writer:
Steve Parkhouse
Artist:
John Ridgway
Editor:
Alan McKenzie

Originally printed in Doctor Who Magazine #92-94

New Credits:
Colors:
Charlie Kirchoff
Editor:
Denton J. Tipton
Designer:
Amauri Osorio

IDW PUBLISHING:
Operations:
Ted Adams, Chief Executive Officer
Greg Goldstein, Chief Operating Officer
Matthew Ruzicka, CPA, Chief Financial Officer
Alan Payne, VP of Sales
Lorelei Bunjes, Dir. of Digital Services
AnnaMaria White, Marketing & PR Manager
Marci Hubbard, Executive Assistant
Alonzo Simon, Shipping Manager
Angela Loggins, Staff Accountant

Editorial:
Chris Ryall, Publisher/Editor-in-Chief
Scott Dunbier, Editor, Special Projects
Andy Schmidt, Senior Editor
Bob Schreck, Senior Editor
Justin Eisinger, Editor
Kris Oprisko, Editor/Foreign Lic.
Denton J. Tipton, Editor
Tom Waltz, Editor
Mariah Huehner, Associate Editor
Carlos Guzman, Editorial Assistant

Design:
Robbie Robbins, EVP/Sr. Graphic Artist
Neil Uyetake, Art Director
Chris Mowry, Graphic Artist
Amauri Osorio, Graphic Artist
Gilberto Lazcano, Production Assistant
Shawn Lee, Production Assistant

Special thanks to Gary Russell and David Turbitt at BBC Worldwide, Guy Lamont, and Mike Riddell and Tom Spilsbury at Panini Publishing Limited for their invaluable assistance.

WWW.IDWPUBLISHING.COM

DOCTOR WHO CLASSICS SERIES 3 #2 APRIL 2010. FIRST PRINTING. Doctor Who ™ & © BBC 2010. Licensed by BBC Worldwide Limited. © Idea and Design Works, LLC. IDW Publishing, a division of Idea and Design Works, LLC. Editorial offices: 5080 Santa Fe St., San Diego, CA 92109. The IDW logo is registered in the U.S. Patent and Trademark Office. Any similarities to persons living or dead are purely coincidental. With the exception of artwork used for review purposes, none of the contents of this publication may be reprinted without the permission of Idea and Design Works, LLC. Printed in Korea.
IDW Publishing does not read or accept unsolicited submissions of ideas, stories, or artwork.

THE LIGHTHOUSE... VOYAGER

PART THREE

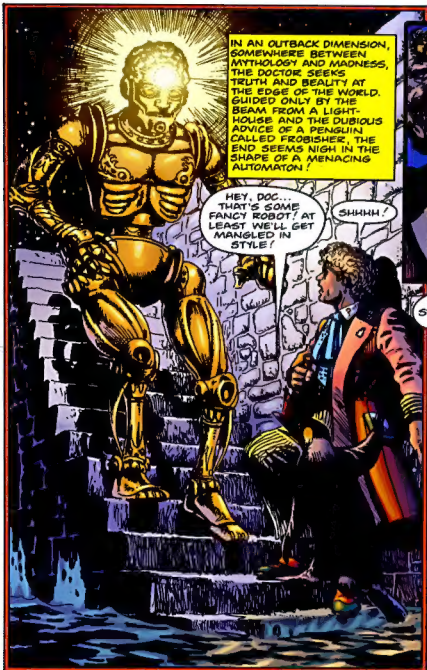

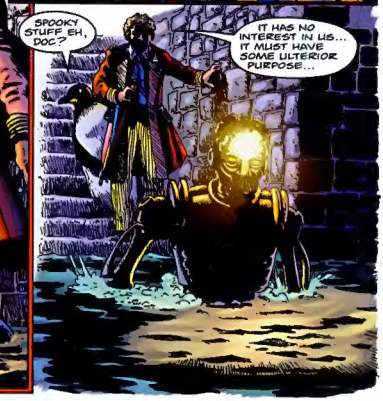

THE LAST TIME I LEFT HIM ALONE HE FILLED THE ENTIRE CONTROL ROOM WITH MARS BARS!
MMM...NOW LET'S START UNRAVELLING SOME OF THIS MYSTERY.

OBSTACLE NUMBER ONE... THE LOCKED DOOR.
THERE'S SOMEBODY BEHIND IT, TOO... I CAN HEAR MUTTERING.

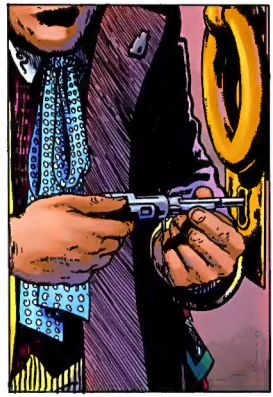

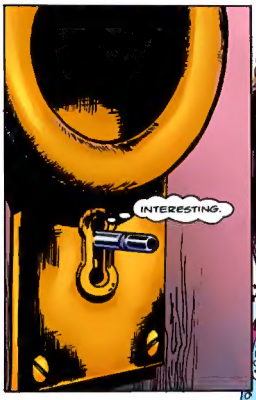
INTERESTING.

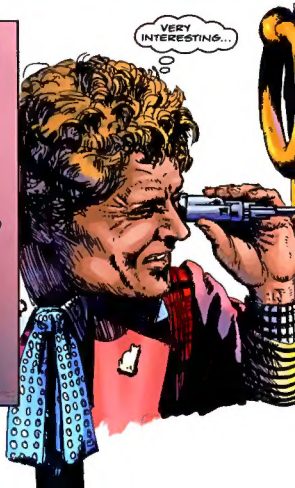
VERY INTERESTING...

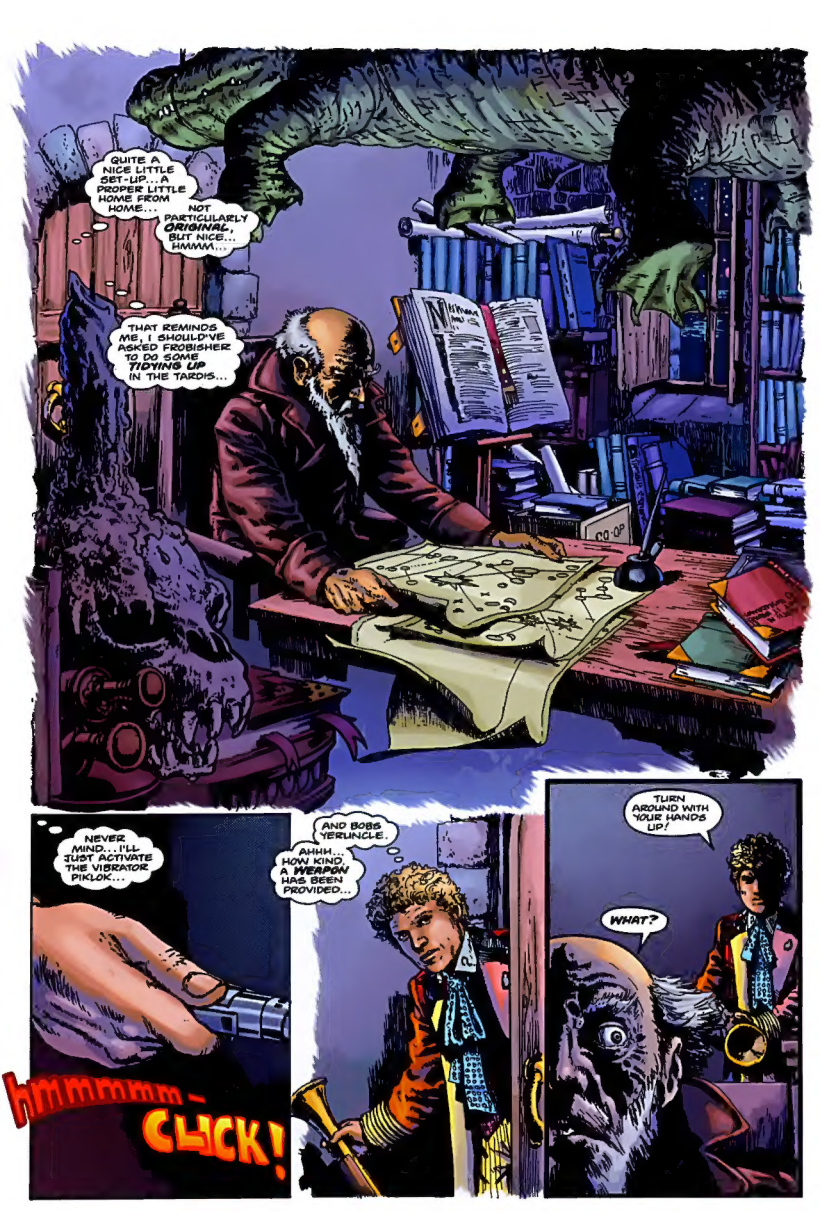
QUITE A NICE LITTLE SET-UP... A PROPER LITTLE HOME FROM HOME...
NOT PARTICULARLY ORIGINAL, BUT NICE... HMMM...
THAT REMINDS ME, I SHOULD'VE ASKED FROBISHER TO DO SOME TIDYING UP IN THE TARDIS...
NEVER MIND... I'LL JUST ACTIVATE THE VIBRATOR PIKLOK...
hmmmmm-
CLICK!
AND BOBS YERUNCLE.
AHHH... HOW KIND. A WEAPON HAS BEEN PROVIDED...
TURN AROUND WITH YOUR HANDS UP!
WHAT?

SO! YOU WIN AGAIN, PROFESSOR MORIARTY! CURSE YOU FOR THE FIEND YOU ARE!
GO ON, THEN... SHOOT! SCATTER THESE OLD BONES FAR AND WIDE! PARBLEU! I'VE HAD A GOOD INNINGS...NOW DO YOUR WORST...
SEND A POOR, FRAIL OLD MAN BACK TO THE PAVILION...
WELL...I DIDN'T MEAN... I COULDN'T ACTUALLY...
WHAT I MEANT WAS...
I KNOW WHAT YOU MEAN! YOU HAVEN'T THE GUTS TO FINISH THE JOB!
MON DIEU! THE WORLD IS FULL OF PACIFISTS THESE DAYS!
AS FOR ME...YOU MAY FIND I AM MADE OF STERNER STUFF!
NOW, JUST A MINUTE...
ZZZZZ!
BLAMM

PLOP!
SORRY I CAN'T STAY, MON VIEUX...I HAVE A PRESSING APPOINTMENT IN FAR CATHAY...
SOME CHAP CALLED MARCO POLO...HATES TO BE KEPT WAITING!
THE OLD FRAUD'S LOCKED THE DOOR... WELL I'M NOT GOING THROUGH THE PIKLOK ROUTINE AGAIN...
THIS TIME I'LL JUST BLAST THE LOCK!
OH, I SEE...
BANG
THIS CALLS FOR THE PERSONAL TOUCH...

HEY! IT OPENED TOO EASILY!
AAAAGH!
THE LEDGE! JUST MADE IT!
OH, MY WORD! HELP!
SOMEBODY PULL ME UP! HEEEELP!
TAKE A CARD, YOUNG MAN, ANY CARD...
LOOK AT IT, REMEMBER IT... AND PUT IT BACK FACE DOWN IN THE PACK. GOT THAT?
YOU'RE... MAD...
STARK, STARING... MAD...

US? MAD? WE DON'T LIKE THE TONE OF YOUR CONVERSATION, YOUNG MAN...
DO WE, MR. PUNCH? WE DON'T LIKE HIS TONE AT ALL...
NO WE DON'T, DO WE, CHILDREN? NOT AT ALL...
SO WHILE JUDY'S GONE OUT TO FETCH THE POLICEMAN...WE'LL GIVE HIM A BASHING, WON'T WE?
OH, NO YOU WON'T...
OH, YES WE WILL!
THAT'S THE WAY TO DO IT!
THAT'S THE WAY TO DO IT!
YOU CAN'T DO THIS TO ME! I'M A TIME LORD!!
WHACK! WHACK!
CLICK!
YOU ARE IN MORTAL PERIL, TIME LORD. VOYAGER HAS SEEN YOU AND HE WANTS YOUR SOUL...
YOU'VE MET HIM, HAVEN'T YOU?
I...S-SAW... HIM... IN... A... DREAM...

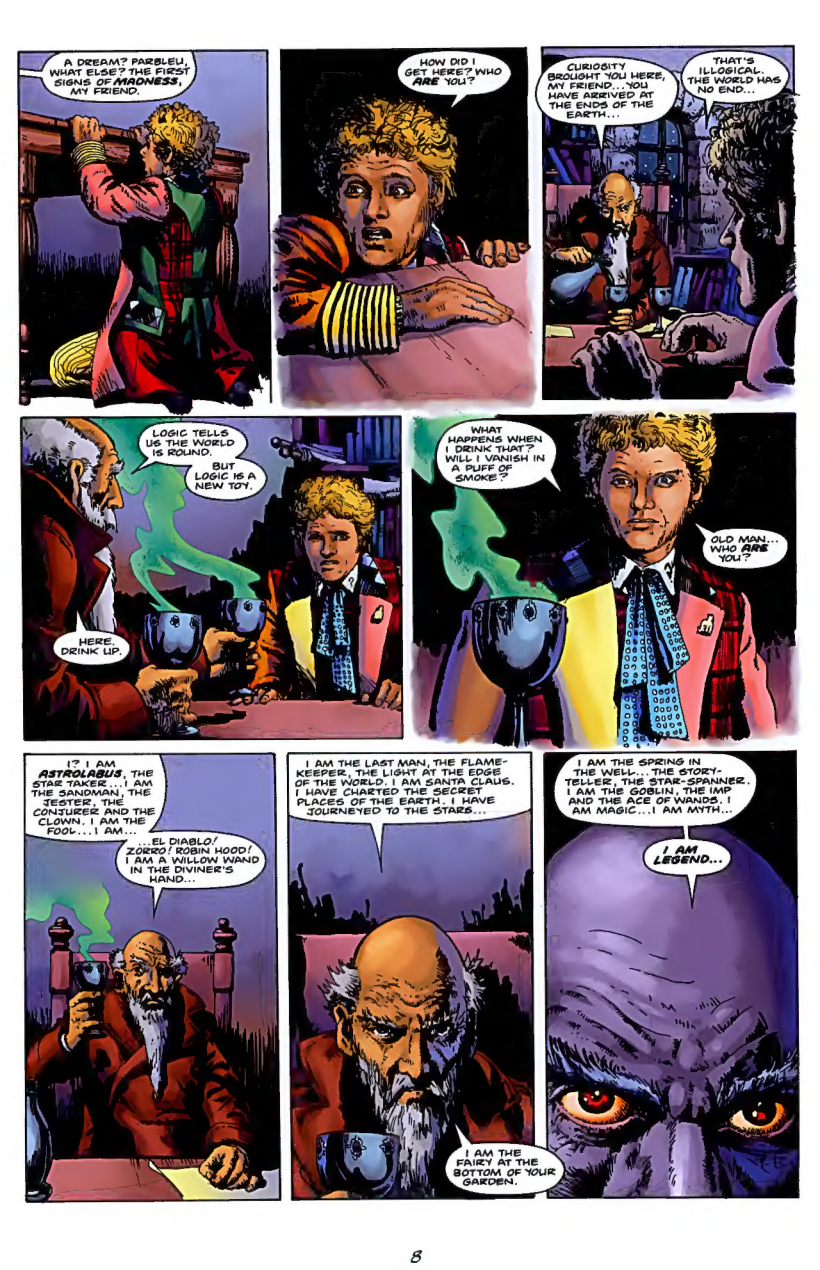
A DREAM? PARBLEU, WHAT ELSE? THE FIRST SIGNS OF MADNESS, MY FRIEND.
HOW DID I GET HERE? WHO ARE YOU?
CURIOSITY BROUGHT YOU HERE, MY FRIEND...YOU HAVE ARRIVED AT THE ENDS OF THE EARTH...
THAT'S ILLOGICAL. THE WORLD HAS NO END...
LOGIC TELLS US THE WORLD IS ROUND.
BUT LOGIC IS A NEW TOY.
HERE. DRINK UP.
WHAT HAPPENS WHEN I DRINK THAT? WILL I VANISH IN A PUFF OF SMOKE?
OLD MAN... WHO ARE YOU?
I? I AM ASTROLABUS, THE STAR TAKER...I AM THE SANDMAN, THE JESTER, THE CONJURER AND THE CLOWN. I AM THE FOOL...I AM...
...EL DIABLO/ ZORRO! ROBIN HOOD! I AM A WILLOW WAND IN THE DIVINER'S HAND...
I AM THE LAST MAN, THE FLAME-KEEPER, THE LIGHT AT THE EDGE OF THE WORLD. I AM SANTA CLAUS. I HAVE CHARTED THE SECRET PLACES OF THE EARTH. I HAVE JOURNEYED TO THE STARS...
I AM THE FAIRY AT THE BOTTOM OF YOUR GARDEN.
I AM THE SPRING IN THE WELL...THE STORY-TELLER, THE STAR-SPANNER. I AM THE GOBLIN, THE IMP AND THE ACE OF WANDS. I AM MAGIC...I AM MYTH...
I AM LEGEND...

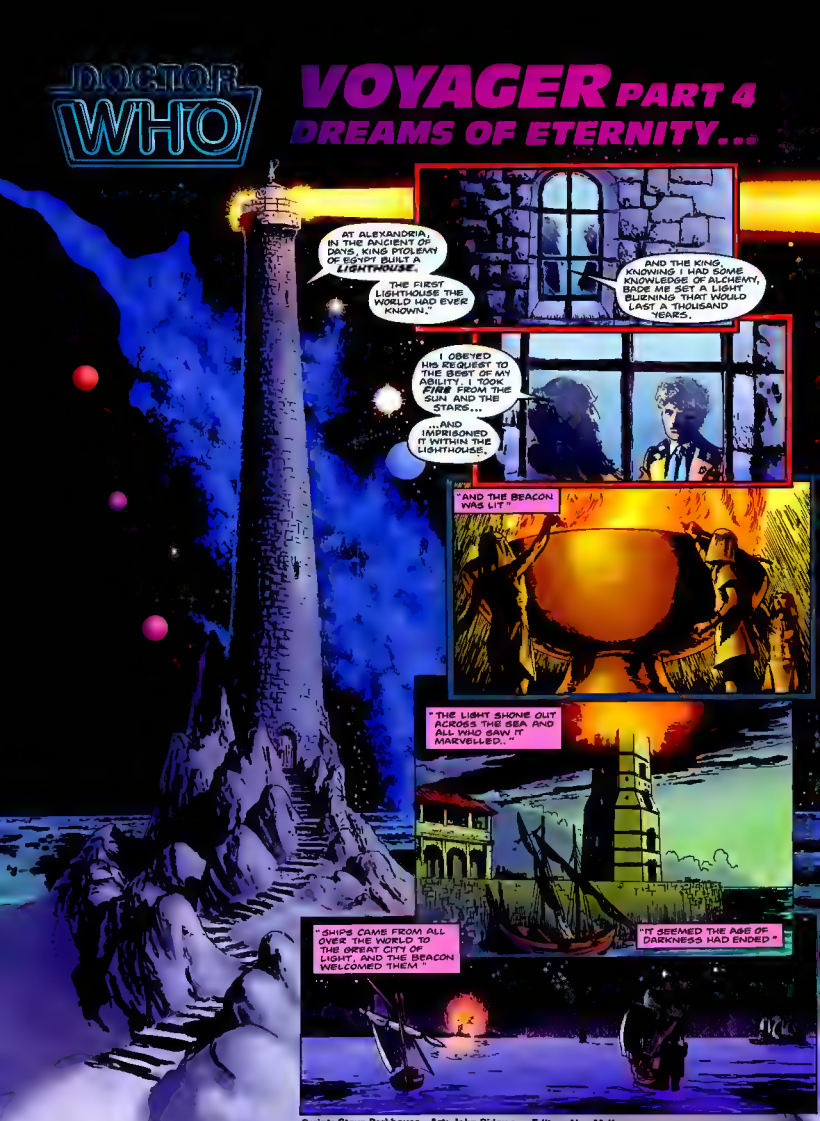

Script: Steve Parkhouse Art: John Ridgway Editor: Alan McKenzie

"BUT THERE HAD BEEN SIGNS IN THE HEAVENS...THE ROYAL ASTROLOGER WAS SUMMONED..."
THE DARK ONE, THE KING, AND THE WARRIOR LORD WILL ALIGN THEMSELVES AGAINST US...
MY LORD, THE GREAT CONJUNCTION OF PLANETS IS MERELY A YEAR AWAY...
THOUGH I CANNOT FORETELL WHAT THIS MAY BRING, I OFFER YOU A WARNING OF DIRE PERIL.
I FEAR THIS MAY BE THE END.
"ALL THAT FOLLOWING YEAR, THE ASTROLOGER KEPT WATCH ON THE SKIES."
"THEN THE SKYSHIPS CAME, BEARING TRAVELLERS FROM BEYOND THE STARS..."
"THE CITY HAD BECOME A CROSSROADS IN TIME. PAST AND FUTURE HAD CONJOINED — SORCERY AND SCIENCE NOW WALKED HAND IN HAND."
"THE VISITORS BROUGHT NEW KNOWLEDGE OF TIME AND SPACE... KNOWLEDGE UNDREAMED OF..."
"BUT THE KNOWLEDGE HAD A PRICE..."

THE VISITORS ASKED FOR THE CHARTS IN MY KEEPING...
SO THEY MIGHT TRAVERSE THE GLOBE, FIND THE SECRET PLACES OF THE EARTH AND THE POWER CONTAINED THEREIN.
"BUT THE SECRETS HAD BEEN JEALOUSLY GUARDED FOR MILLENIA BY THE FAITHFUL FEW... ADEPT IN SORCERY... WHO MOURNED THE PASSING OF THE OLD WAYS."
"SUMMONING THE CHTHONIC WINDS FROM THE DARKEST REACHES, THEY TOOK THE CHARTS AND MADE THEIR ESCAPE..."
"INTO THE UNCHARTED SEAS... INTO THE ABYSS OF TIME AND TIDE..."
"INTO THE FROZEN MAW OF HELL!"
AS FOR ME... I REMAINED FAITHFUL TO THE END, TRUE TO MY KING AND HIS DREAMS OF ETERNITY.

"WITH THE GREAT CONJUNCTION OF PLANETS, MARS, JUPITER AND SATURN, THE CITY FELL... THE EARTH HEAVED AND THE SEAS BOILED..."
"THE DWELLERS IN THE DEPTHS ROSE, SILENT WITNESSES TO THE DYING OF THE LIGHT..."

"IT WAS THEN *VOYAGER* CAME..."

"FROM THE REALMS OF OLD TIME, FROM THE DAWN OF MYTH... THE VERY *SPIRIT* OF LEGEND..."

"...AND HIS NAME WAS *DEATH*."

OLD TIME, OLD TIME? ASTROLABUS?

WHY DOES YOUR NAME SUDDENLY HAVE A FAMILIAR RING?

MY NAME IS LEGEND ON A DOZEN WORLDS. DO YOU STILL NOT *KNOW* ME, TIME-LORD?

IT'LL COME BACK TO ME, GIVEN TIME. WHERE WERE WE?

ALEXANDRIA HAD FALLEN... WHAT BECAME OF YOU THEN?

THE CITY FELL...TORN APART BY SEISMIC UPHEAVALS AS THE EARTH'S GRAVITATIONAL FIELD BUCKLED AND WARPED...

"BY THAT TIME I HAD FLED... I WAS TAKEN ABOARD THE VISITORS' SKYSHIP..."

THE MERIDIANS OF TIME COLLAPSED INTO CHAOS. THE CITY AND ITS LIGHT FELL FROM REALITY INTO LEGEND... ONLY DIMLY REMEMBERED BY GENERATIONS TO COME.

"WITH MY KNOWLEDGE OF THE STARS WE TRIED TO FOLLOW THE PATHS OF TIME THAT HAD OPENED IN THE VOYAGER'S WAKE..."

"BUT THE ELECTRO-MAGNETIC STORMS WERE TOO STRONG..."

"THE SKYSHIP CAME TO GRIEF... PLUNGED INTO THE SEA IN THIS BARREN REALM... AND ONLY THIS DESERTED BEACON TO BEAR WITNESS..."

AND I ***KEPT MY PROMISE***! I REKINDLED THE FLAME AS THE CENTURIES PASSED... I HAD ***BECOME*** THE FLAME, DON'T YOU SEE?

IT IS MY ***SOUL*** THAT BURNS IN THE GALLERY ABOVE!

MAD.

YOU'RE QUITE, QUITE MAD.

I KNOW WHO YOU ARE, YOU ***FRAUD***! YOU'RE ASTROLABUS... THE THIEF OF TIME!

YOU STOLE THE BOOK OF OLD TIME FROM GALLIFREY BEFORE I WAS EVEN BORN!

YOUR NAME ***IS*** LEGEND, ASTROLABUS THE STAR-TAKER... YOU'RE A PLUNDERER, A PIRATE, AND A ***THIEF***!

NO!!

I'M A ***REAL*** TIME-LORD! A ***PIONEER***! IT WAS ***I*** WHO CHARTED THE FIRST MERIDIANS OF TIME.

IT WAS ***I*** WHO RELEASED GALLIFREY FROM THE CHAINS OF THE PRESENT!

YOU ***PLUNDERED*** THE PAST OF ITS GREAT TREASURES! AND YOU'RE DOING IT STILL!

YOU STOLE THE BOOK OF OLD TIME... RASSILON'S SACRED WORK... AND YOU ABUSED YOUR POWER!

YOUR POWER... THAT'S ALL YOU CARED ABOUT.
IT ALL MAKES SENSE NOW... YOU ARE A TIME-LORD, AND THIS... THIS DESERTED BEACON IS YOUR TARDIS!
AND I'LL BET IT'S STUFFED TO THE GUNNELS WITH THINGS YOU'VE PILLAGED FROM EVERY PAST AGE ON A DOZEN PLANETS!
YOU'RE WRONG!! I MERELY CLAIM MY JUST REWARD!
THEY WERE THINGS I DESERVED! PAYMENT FOR MY GENIUS!

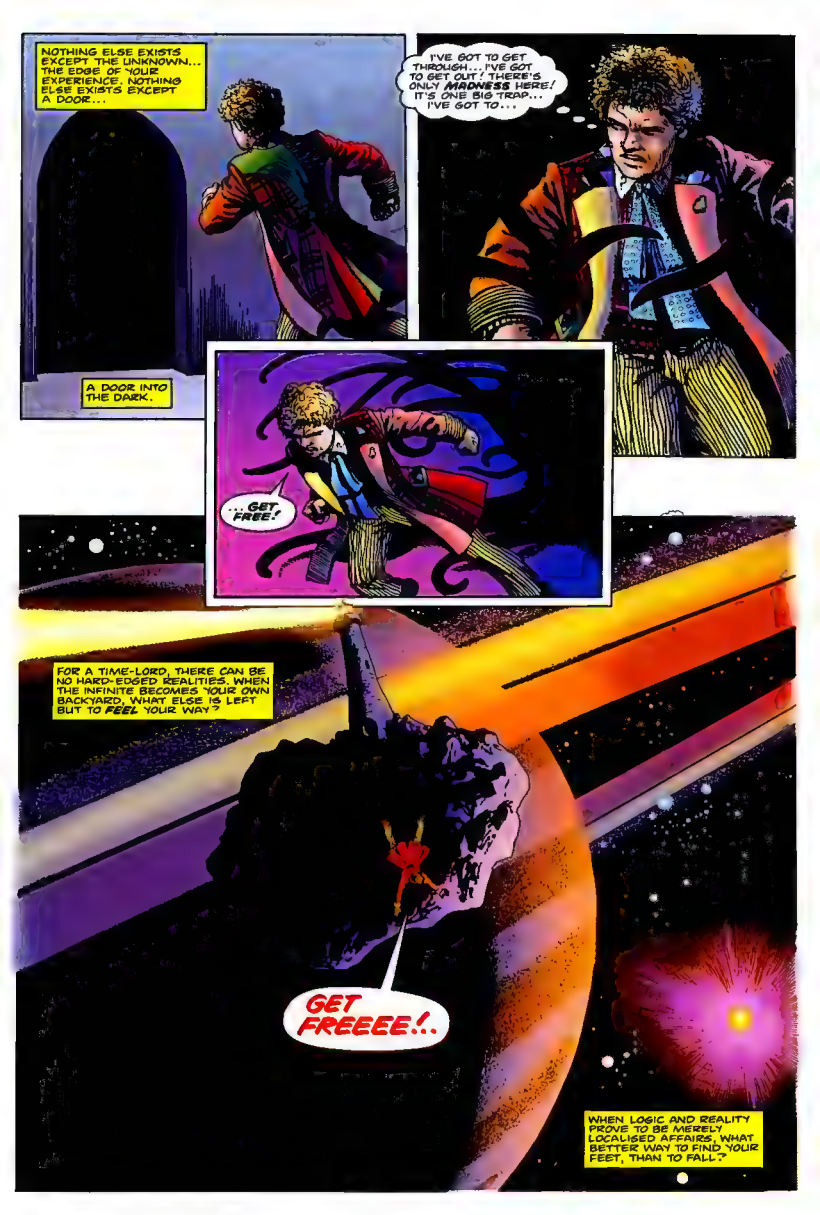
NOTHING ELSE EXISTS EXCEPT THE UNKNOWN... THE EDGE OF YOUR EXPERIENCE. NOTHING ELSE EXISTS EXCEPT A DOOR...
A DOOR INTO THE DARK.
I'VE GOT TO GET THROUGH... I'VE GOT TO GET OUT! THERE'S ONLY MADNESS HERE! IT'S ONE BIG TRAP... I'VE GOT TO...
...GET FREE!
FOR A TIME-LORD, THERE CAN BE NO HARD-EDGED REALITIES. WHEN THE INFINITE BECOMES YOUR OWN BACKYARD, WHAT ELSE IS LEFT BUT TO FEEL YOUR WAY?
GET FREEEE!..
WHEN LOGIC AND REALITY PROVE TO BE MERELY LOCALISED AFFAIRS, WHAT BETTER WAY TO FIND YOUR FEET, THAN TO FALL?

DOCTOR WHO

VOYAGER PART FIVE — THE FINAL CHAPTER

SCRIPT-STEVE PARKHOUSE ART-JOHN RIDGWAY
EDITOR-ALAN McKENZIE

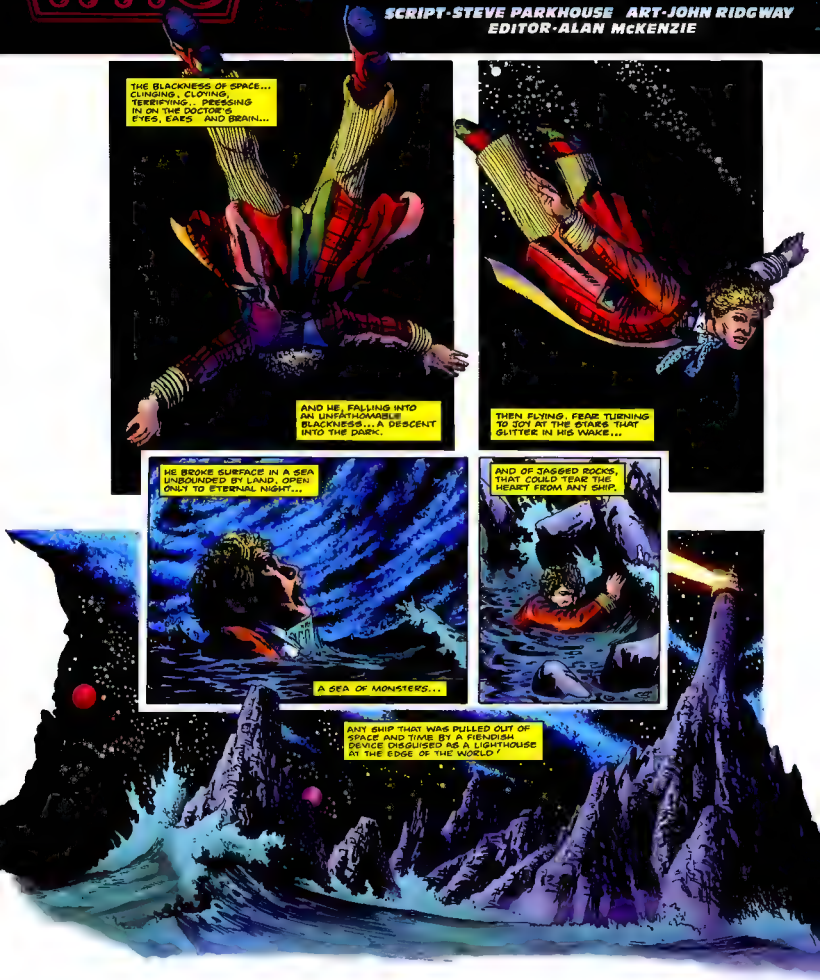

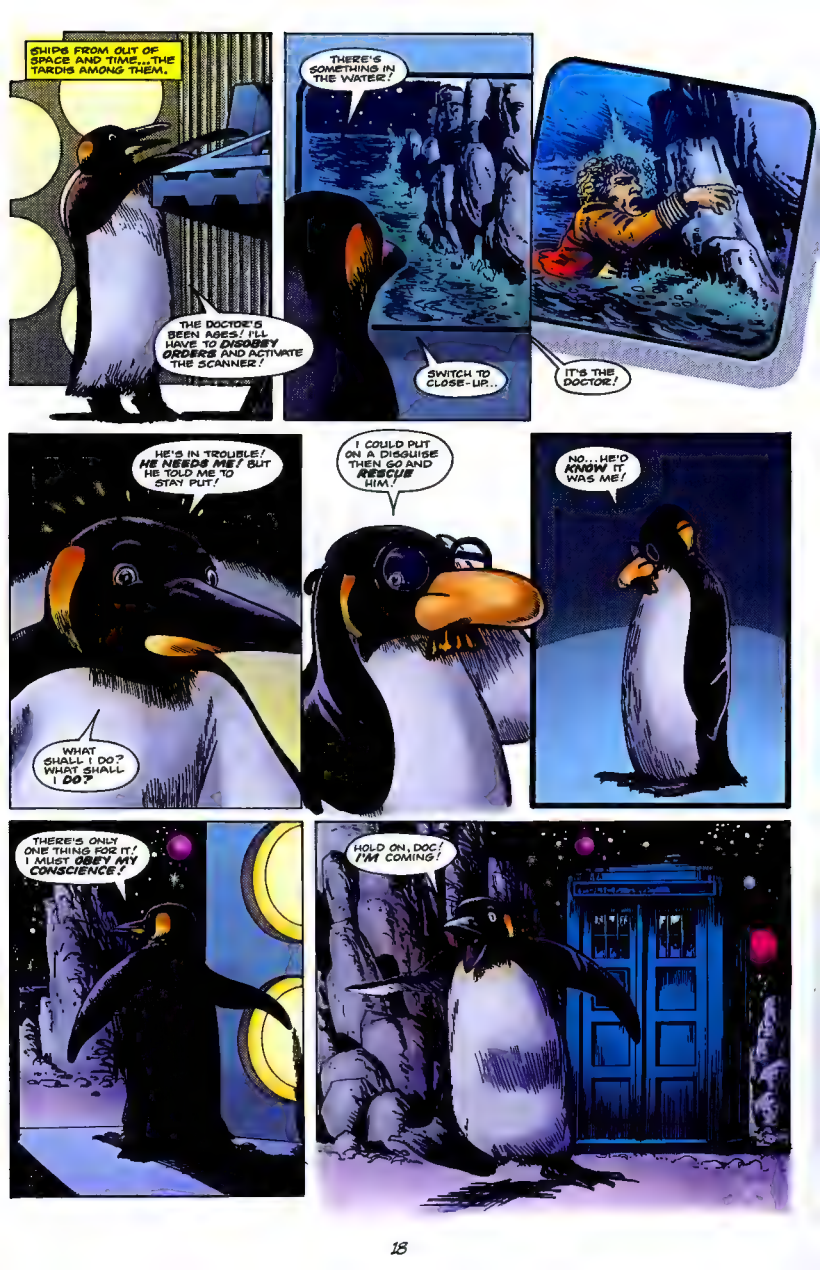
SHIPS FROM OUT OF SPACE AND TIME...THE TARDIS AMONG THEM.
THE DOCTOR'S BEEN AGES! I'LL HAVE TO DISOBEY ORDERS AND ACTIVATE THE SCANNER!
THERE'S SOMETHING IN THE WATER!
SWITCH TO CLOSE-UP...
IT'S THE DOCTOR!
HE'S IN TROUBLE! HE NEEDS ME! BUT HE TOLD ME TO STAY PUT!
WHAT SHALL I DO? WHAT SHALL I DO?
I COULD PUT ON A DISGUISE THEN GO AND RESCUE HIM.
NO...HE'D KNOW IT WAS ME!
THERE'S ONLY ONE THING FOR IT! I MUST OBEY MY CONSCIENCE!
HOLD ON, DOC! I'M COMING!

PART-TIME ALCHEMIST AND ARCH-FIEND...FLOWER OF MERCY, KNAVE OF SWORDS, CONJURER, CON-MAN, CARD-SHARP...
PUPPETEER...
ASTROLABUS THE THREE-FACED TENDS HIS DEMON DEVICE.
D'ACCORD! THERE'S NO TIME TO BE LOST! NO TIME? HIMMEL! ONCE THERE WAS ETERNITY, BUT NOW THE JIG'S UP...
THE JIG IS UP, MON VIEUX. WE MUST TARRY NO LONGER! PERSEVERANCE FURTHERS!
WE'LL RIDE THE MAGIC TORTOISE TO THE VERY PILLARS OF HEAVEN!
GOOD-BYE GOODNIGHT. AND THANK YOU!
IT WAS THEN VOYAGER CAME...

COME ON, DOC! YOU CAN MAKE IT! UP ON THE ROCK, DOC!
HEY! WHAT'S GOING ON? THE Z-ROCKS ARE SHAKINGGGG!!!
Ba-Kooo

A SEARING WHITE BALL OF FIRE HAD ENGULFED THE ALCHEMIST'S CRAFT. WAS THIS A CONJURER'S EXIT? OR WAS VOYAGER POSSESSED OF SUCH DEVASTATING POWER?

THERE WAS NO WAY OF KNOWING...

ESPECIALLY FOR THE DOCTOR, UP TO HIS NECK IN SOMETHING THAT LOOKED AND FELT LIKE ***WATER***...

...BUT WAS, IN FACT, SOLID ***SPACE***.

OH, NO!

DOCTOR! ***DOCTOR!***

AND VOYAGER HIMSELF? FOR ETERNITY HE HAD HAUNTED THE DREAMS OF MEN, SOWING SEEDS OF RESTLESSNESS IN THEIR HEARTS...

TO VOYAGE THROUGH DAYLIGHT AND DARKNESS, GUIDED ONLY BY THE STARS.

PERHAPS HE HAD SAILED THROUGH THE DREAMS OF RASSILON, COUNTLESS AEONS AGO, OR PERHAPS NOT. RASSILON WAS A LORD OF TIME...

VOYAGER A LORD OF ***LIFE***...

BUT IN THE FEAR-HAUNTED DREAM OF ***THIS*** TIME-LORD, VOYAGER WAS EITHER A GHOST... OR A ***GOD!***

GAZE UPON THE VOID, TIME-LORD... THE UNIVERSE ENDS HERE!

IT CANNOT END HERE! THE UNIVERSE HAS NO END!
LOGIC TELLS YOU THE WORLD IS ROUND.
BUT LOGIC IS A NEW TOY.

TO THE VERY EDGE THEY WENT... TO THE EDGE AND BEYOND...

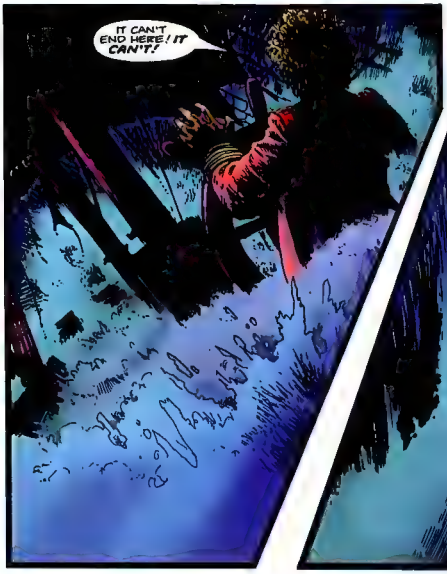
IT CAN'T END HERE! IT CAN'T!

DOCTOR! DOCTOR! GET AWAY FROM THE EDGE! GET AWAY!

WHAT?
YOU'RE TOO CLOSE TO THE EDGE, DOC...YOU'LL GO OVER!
VOYAGER! WHERE IS HE?
WHO? THERE'S JUST US, DOC. AND THERE'S A STORM BREWING!
WE'LL HAVE TO GET BACK TO THE TARDIS! THESE ROCKS WILL BE COVERED IN NO TIME!
THE LIGHTHOUSE...GONE ...AND ASTROLABUS WITH IT...
REMEMBER MY POWER, TIME-LORD. THERE CAN BE NO ESCAPE. I WILL BE WITH YOU ALWAYS...
UNLESS YOU RETURN THAT WHICH IS MINE!
THE CHARTS STOLEN FROM ME BY THE TIME-LORDS!
BUT ASTROLABUS WAS BANISHED BY THE TIME-LORDS! HE WAS NOT ONE OF US!
POLICE BOX
POLICE BOX

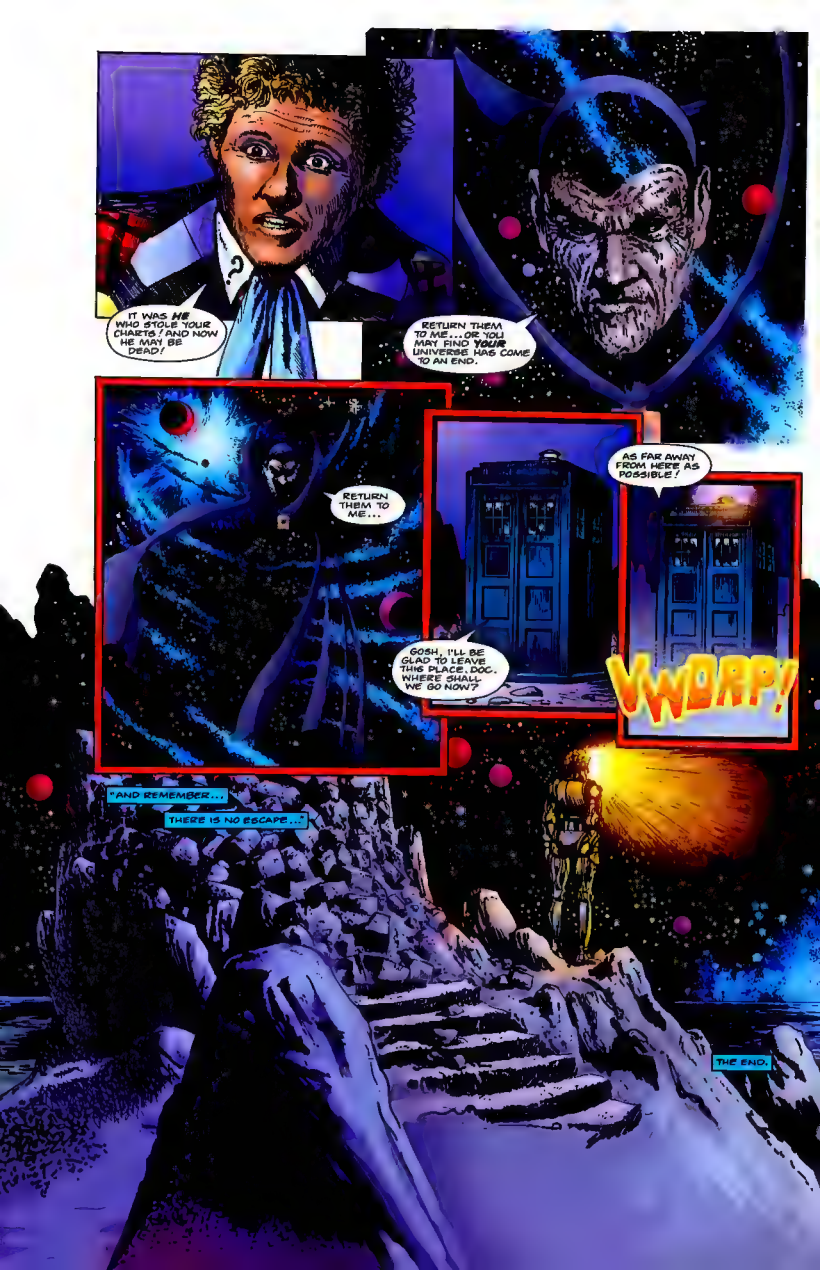
IT WAS HE WHO STOLE YOUR CHARTS! AND NOW HE MAY BE DEAD!
RETURN THEM TO ME... OR YOU MAY FIND YOUR UNIVERSE HAS COME TO AN END.
RETURN THEM TO ME...
GOSH, I'LL BE GLAD TO LEAVE THIS PLACE, DOC. WHERE SHALL WE GO NOW?
AS FAR AWAY FROM HERE AS POSSIBLE!
VWORP!
"AND REMEMBER...
THERE IS NO ESCAPE..."
THE END.

COMING NEXT ISSUE:

DEFIANCE • ALLIANCE • REVENGE OF THE FALLEN MOVIE ADAPTATION

TRANSFORMERS

MOVIE COLLECTION • VOLUME 2

THE ACTION FOR THE 2009 BLOCKBUSTER TRANSFORMERS: REVENGE OF THE FALLEN COMES TO BOOKSHELVES IN THIS COLLECTOR'S EDITION HARDCOVER. INCLUDING THE TWO MOVIE PREQUEL STORIES DEFIANCE AND ALLIANCE, AS WELL AS THE OFFICIAL MOVIE ADAPTATION, TRANSFORMERS: REVENGE OF THE FALLEN, THIS BOOK TELLS IT ALL!

Licensed by

$50.00
HC • FC
320 PAGES
8.5" X 13"

APRIL 2010

ISBN: 978-1-60010-644-6

HASBRO and its logo, TRANSFORMERS, and all related characters are trademarks of Hasbro and are used with permission. © 2010 Hasbro. All Rights Reserved. © 2010 DreamWorks LLC and Paramount Pictures Corporation. All Rights Reserved. TM & © denote U.S. Trademarks. Hasbro Canada, Longueuil, QC, Canada J4G 1G2. General Motors trademarks used under license to Hasbro, Inc. Pave Low™, Sikorsky® and the Pave Low® helicopter design is used under licence from Sikorsky Aircraft Corp. LOCKHEED MARTIN®, F-22® Raptor®, associated emblems and logos and body designs of vehicles are registered trademarks or trademarks of Lockheed Martin Corporation in the USA and/or other countries used under license by DreamWorks, LLC. © 2010 Idea and Design Works, LLC. The IDW logo is registered in the U.S. Patent and Trademark Office. All Rights Reserved. IDW Publishing, a division of Idea and Design Works, LLC.

SOMETIMES, CHANGE IS INEVITABLE...

IN THE YEARS LEADING UP TO TRANSFORMERS #1, EVERYTHING CHANGED. INCLUDING PROWL...

THE TRANSFORMERS SPOTLIGHT

PROWL

WRITER MIKE COSTA WELCOMES BACK ARTIST E. J. SU!

APRIL 2010

Licensed by Hasbro
Hasbro and its logo, Transformers, and all related characters are trademarks of Hasbro and are used with permission. © 2010 Hasbro. The IDW logo is registered in the U.S. Patent and Trademark Office. All rights reserved.

THE DOCTOR IS IN... TROUBLE!

JOHN BYRNE'S LATEST SERIES STARTS HERE!

STAR TREK®

Leonard McCoy

FRONTIER DOCTOR

NEXT!

Space, the final frontier... and on that frontier and beyond, humans and aliens alike need medical care. Enter Leonard McCoy, Doctor of Space Medicine, late of the *U.S.S. ENTERPRISE*... his first assignment: save the human colonists from a mysterious plague on a distant world whose only native lifeform is a vast and suddenly hostile jungle.

APRIL 2010

www.idwpublishing.com

Full Color • 32 pages • $3.99

© 2010 Paramount Pictures Corporation. ™, ® and © 2010 CBS Studios Inc. All Rights Reserved. 2010 IDW and related marks are trademarks of CBS Studios Inc. IDW Publishing and the Publication Design IDW logo is registered in the U.S. Patent and Trademark Office. All Rights Reserved.

WALKING IN THE SHADOWS OF GIANTS...

STAR TREK®

CAPTAIN'S LOG: HARRIMAN

Captain John Harriman is the Commander of the USS ENTERPRISE B. He is also the man many hold responsible for the death of James Tiberius Kirk... how does a man recover from killing a legend?

With special guest star Dr. Leonard "Bones" McCoy!

APRIL 2010

www.idwpublishing.com • Full Color • 32 pages • $3.99

© 2010 Paramount Pictures Corporation. ™, ® and © 2010 CBS Studios Inc. All Rights Reserved. STAR TREK and related marks are trademarks of CBS Studios Inc. Use pending authorization. The IDW logo is registered in the U.S. Patent and Trademark Office. All Rights Reserved.

Alice's Adventures in Wonderland

by Lewis Carroll

A new twist on Lewis Carroll's classic tale of the wildly weird, this prose collection combines both *Alice in Wonderland* and *Through the Looking Glass*.

Cover color by Eisner Award-winner Jill Thompson.
Chapter illustrations by Jenny Frison.

www.idwpublishing.com
ISBN: 978-1-60010-596-8
HC • FC • $16.99 • 208 Pages
© 2010 Idea and Design Works, LLC

IN STORES NOW

Whimsical. Lyrical. Poignant.
Peter S. Beagle's
THE LAST UNICORN
Adapted for the first time from the acclaimed and beloved novel by Peter S. Beagle, The Last Unicorn is a tale for any age about the wonders of magic, the power of love and the tragedy of loss. Adapted by Peter B. Gillis and lushly illustrated by Renae De Liz and Ray Dillon.
APRIL 2010
www.idwpublishing.com
FULL COLOR • 32 PAGES • $3.99
© Peter S. Beagle, 1968. The IDW logo is registered in the U.S. Patent and Trademark Office. All Rights Reserved.
IDW

YOE BOOKS!

THE GOLDEN COLLECTION OF

KLASSIC KRAZY KOOL KIDS KOMICS®

This huge, luxurious hardcover volume lovingly collects the brilliant kids' comics that such luminaries as Stan Lee, Jack Kirby, Steve Ditko, Frank Frazetta, Walt Kelly, Dr. Seuss, Syd Hoff, Jules Feiffer, George Carlson, John Stanley, Dan deCarlo, Sheldon Mayer, Carl Barks and myriad other brilliant geniuses created during the heyday of kids comics in the 1940s and '50s, and beyond.

APRIL 2010

www.idwpublishing.com

HC • FC • 304 PAGES • $34.99 • ISBN: 978-1-60010-520-3

© 2010 Gussoni-Yoe Studios. The IDW logo is registered in the U.S. Patent and Trademark Office. All Rights Reserved.

IDW

THE ART OF P. CRAIG RUSSELL™

a retrospective

For the first time ever, a hardcover volume devoted to one of the most legendary and influential comic-book artists of the past 35 years—**P. Craig Russell**! This book offers readers and fans a chance to witness his immense and phenomenal career from start to present, offering glimpses of previously never-before-seen material from Russell's files and sketchbooks, as well as beautifully reproduced images of his personal favorites.

APRIL 2010

HC • FC • $49.99 • 256 PAGES • 10.7" X 10.7" • ISBN: 978-0-7959-391-8

ART OF P. CRAIG RUSSELL

This special edition is strictly limited to 500 signed and numbered editions with a special bookplate!
S&N HC • FC • $79.99 • 256 Pages • 10.7" x 10.7" • ISBN: 978-0-7959-390-1

WWW.IDWPUBLISHING.COM

© 2010 P. Craig Russell. All rights reserved. The IDW logo is registered in the U.S. Patent and Trademark Office.

DESPERADO

IDW

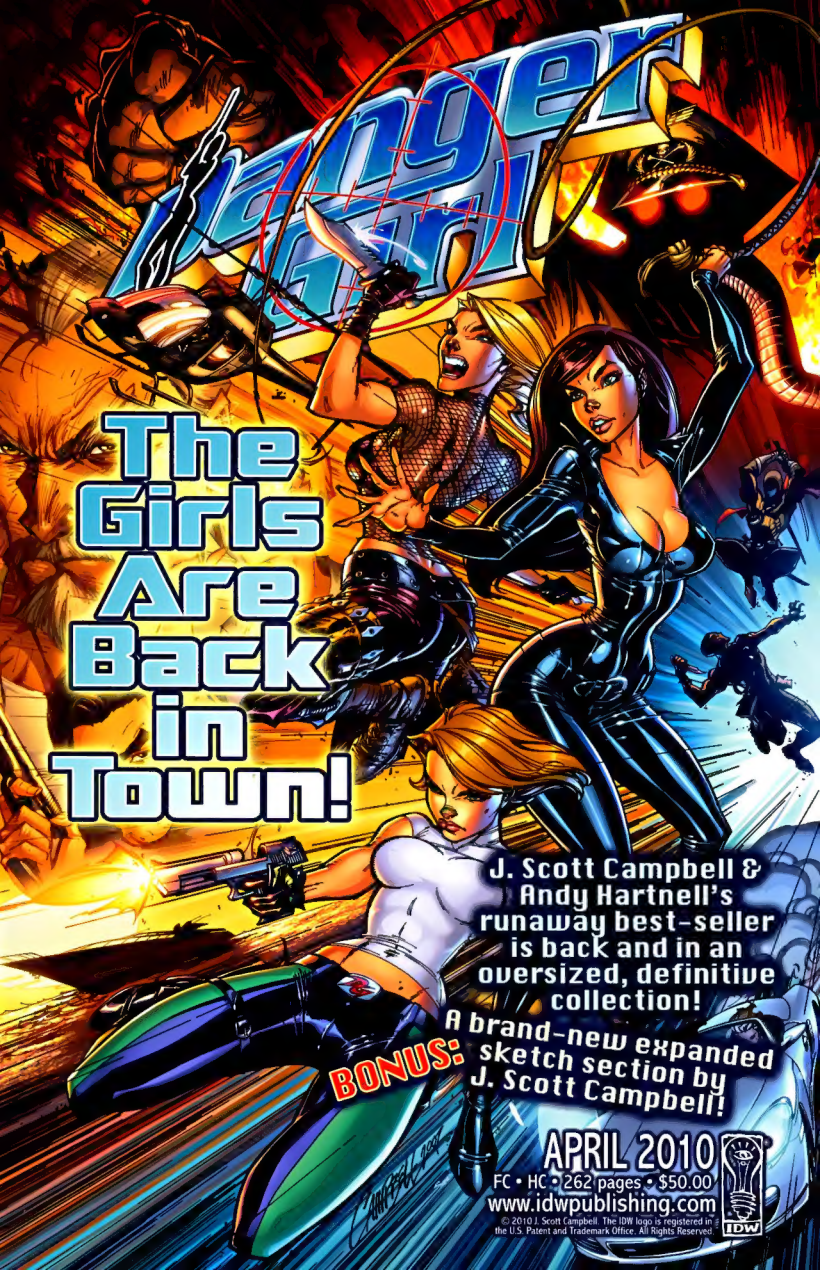
Danger Girl
The Girls Are Back in Town!
J. Scott Campbell & Andy Hartnell's runaway best-seller is back and in an oversized, definitive collection!
BONUS: A brand-new expanded sketch section by J. Scott Campbell!
APRIL 2010
FC • HC • 262 pages • $50.00
www.idwpublishing.com
© 2010 J. Scott Campbell. The IDW logo is registered in the U.S. Patent and Trademark Office. All Rights Reserved.
IDW